VISIT…

LANZAROTE Caliente.COM

GOING UNDER

Elec. Gtr. 1 tuned:
⑥ = B ③ = D
⑤ = E ② = G
④ = A ① = B

Moderately ♩ = 84

Written by Ben Moody,
Amy Lee and David Hodges

Verse 1:

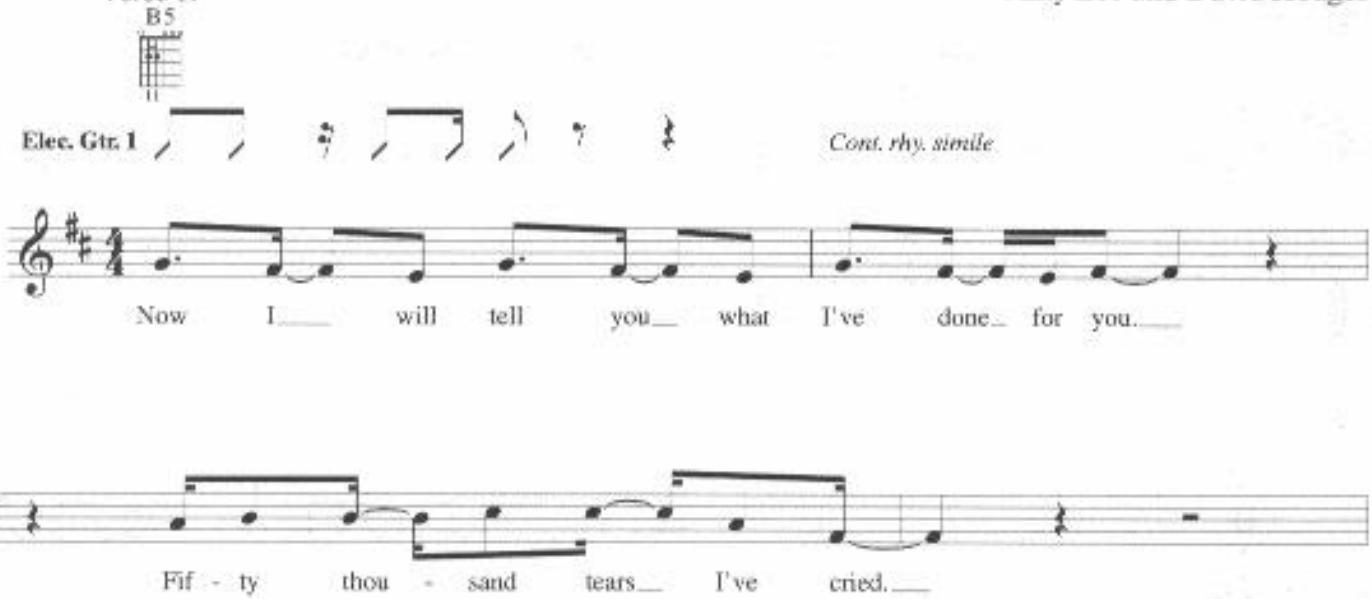

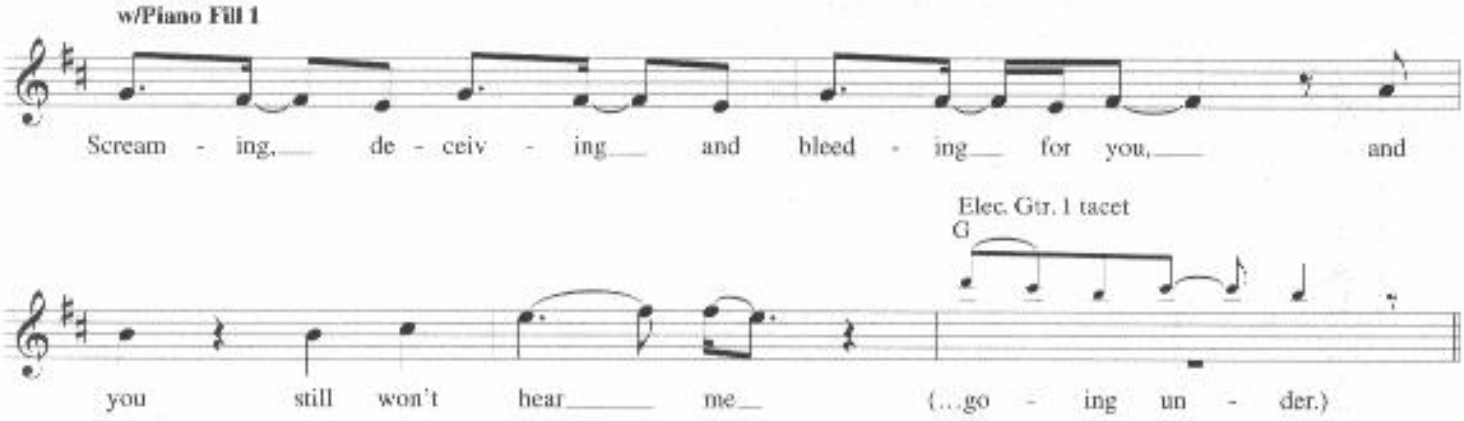

Verses 2 & 3:

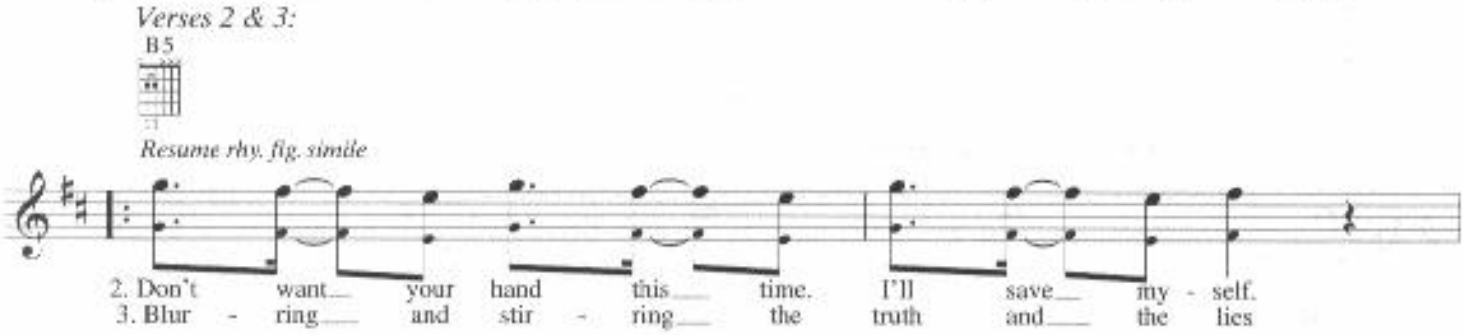

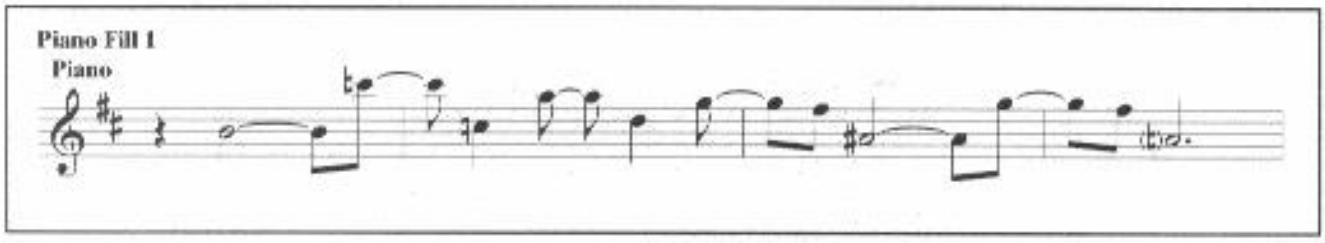

© 2003 Zombies Ate My Publishing, Forthefallen Publishing and Dwight Frye Music, Inc. (BMI)
All Rights Administered by Dwight Frye Music, Inc. (BMI)
All Rights Reserved

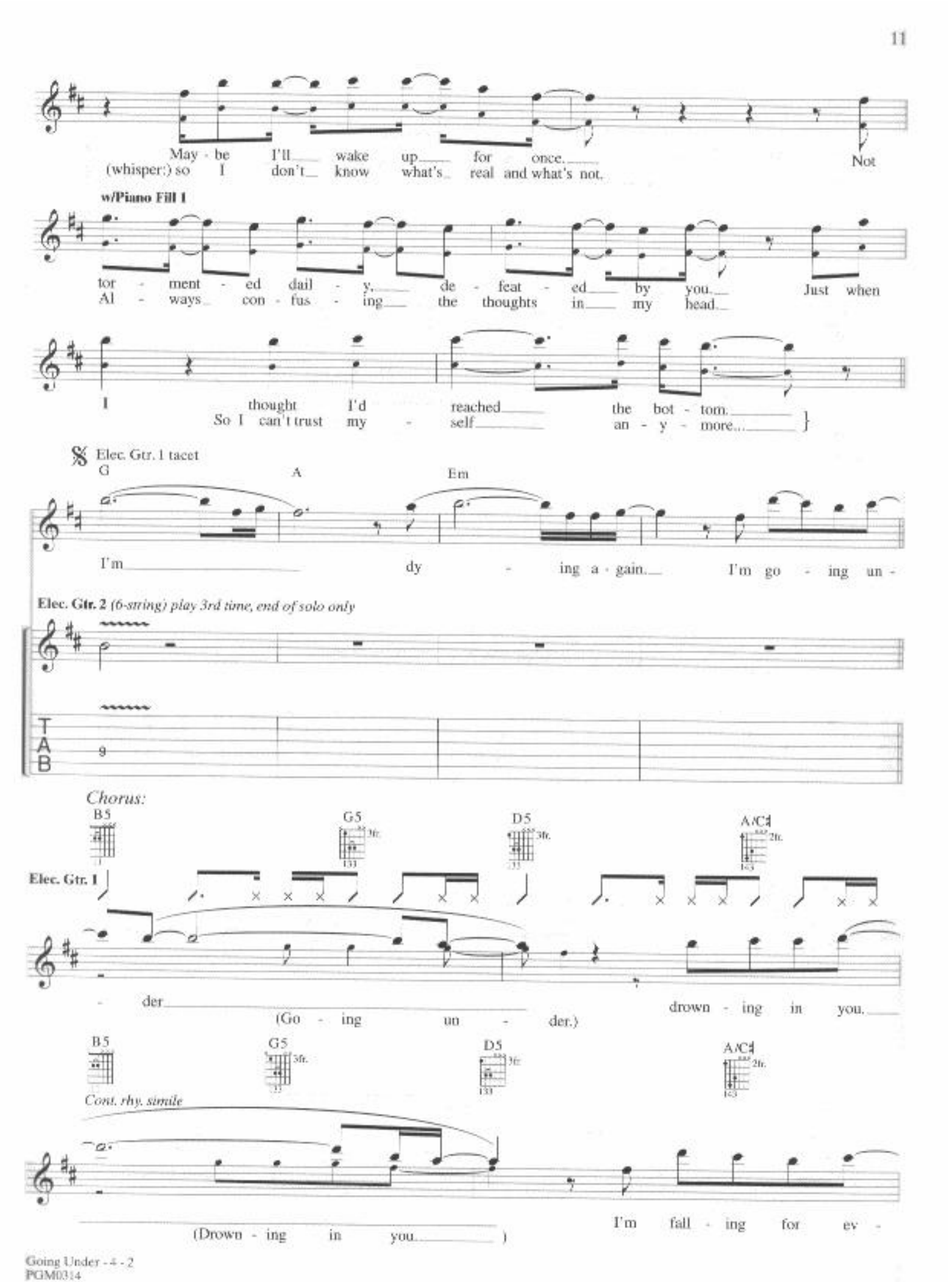
May - be I'll wake up for once. Not
(whisper:) so I don't know what's real and what's not.
w/Piano Fill 1
tor - ment - ed dail - y, de - feat - ed by you. Just when
Al - ways con - fus - ing the thoughts in my head.
I thought I'd reached the bot - tom.
So I can't trust my - self an - y - more...
Elec. Gtr. 1 tacet
G
A
Em
I'm dy - ing a - gain. I'm go - ing un -
Elec. Gtr. 2 (6-string) play 3rd time, end of solo only
T
A
B
9
Chorus:
B5
G5
D5
A/C♯
Elec. Gtr. 1
- der drown - ing in you.
(Go - ing un - der.)
B5
G5
D5
A/C♯
Cont. rhy. simile
(Drown - ing in you.)
I'm fall - ing for ev -

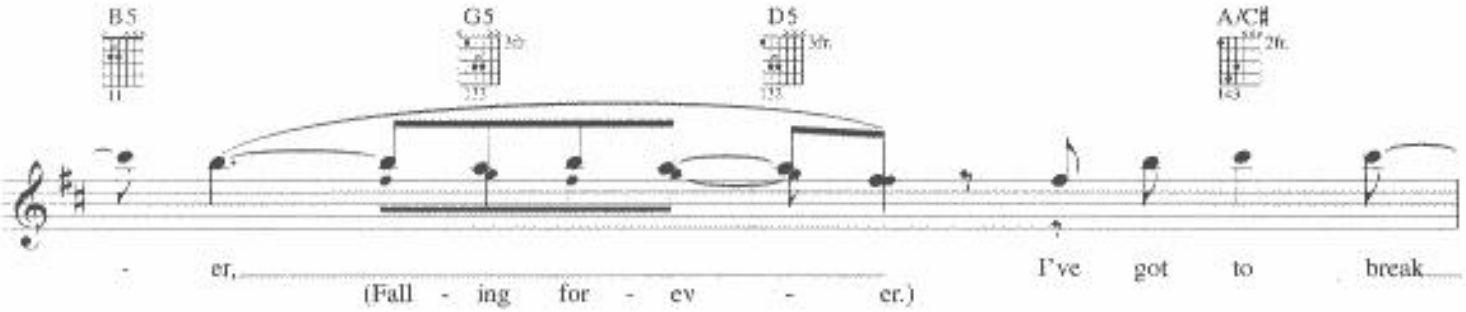
B5
G5
D5
A/C♯
- er,
(Fall - ing for - ev - er.)
I've got to break

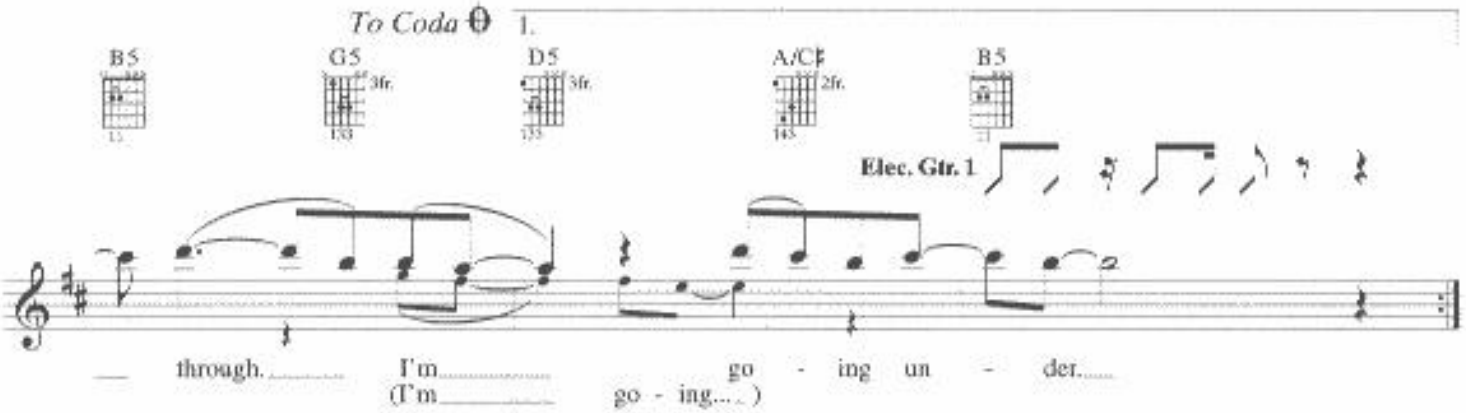
To Coda
1.
B5
G5
D5
A/C♯
B5
Elec. Gtr. 1
through.
I'm go - ing un - der.
(I'm go - ing...)

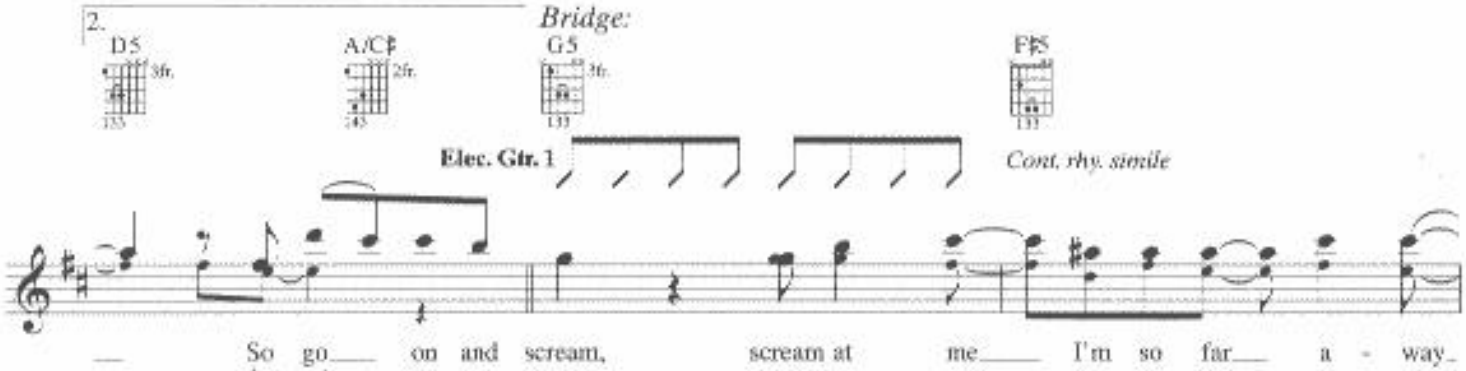
2.
Bridge:
D5
A/C♯
G5
F♯5
Elec. Gtr. 1
Cont. rhy. simile
So go on and scream, scream at me I'm so far a - way.
go - ing.)

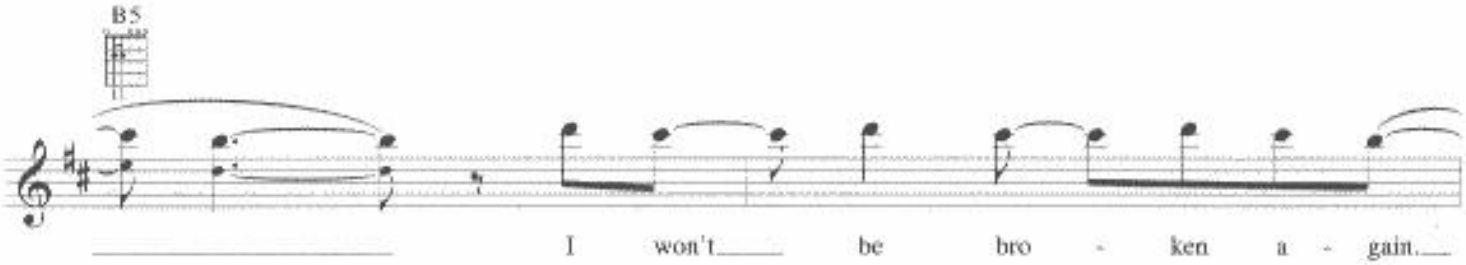
B5
I won't be bro - ken a - gain.

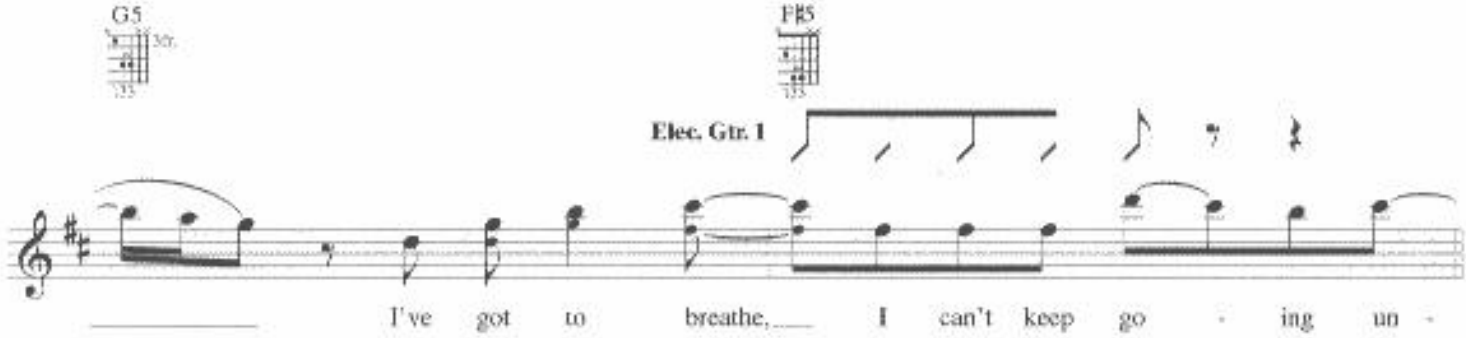
G5
F♯5
Elec. Gtr. 1
I've got to breathe, I can't keep go - ing un -

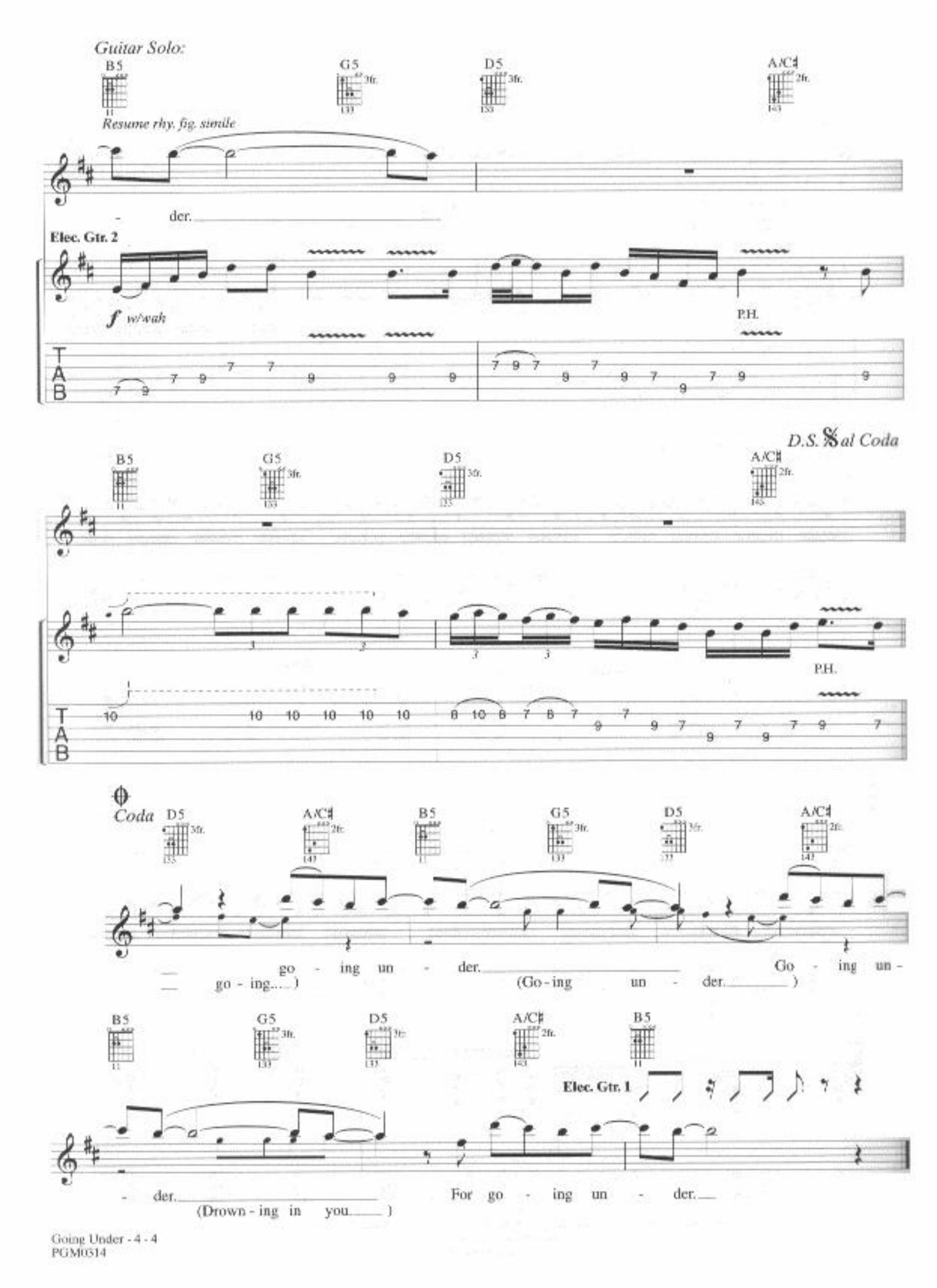
Guitar Solo:
B5
G5
D5
A/C♯
Resume rhy. fig. simile
der.
Elec. Gtr. 2
f w/wah
P.H.
TAB
D.S. 𝄋 al Coda
Coda
go - ing un - der.
Go - ing un -
go - ing...)
(Go - ing un - der.)
Elec. Gtr. 1
der.
(Drown - ing in you)
For go - ing un - der.